

# TRACT N<sup>o</sup> 655

BEING A RESUBDIVISION OF TRACT N<sup>o</sup> 652 AS SHOWN ON A MAP THEREOF RECORDED IN BOOK 27, PAGE 33, MISCL. MAPS, RECORDS OF ORANGE COUNTY, CALIFORNIA.

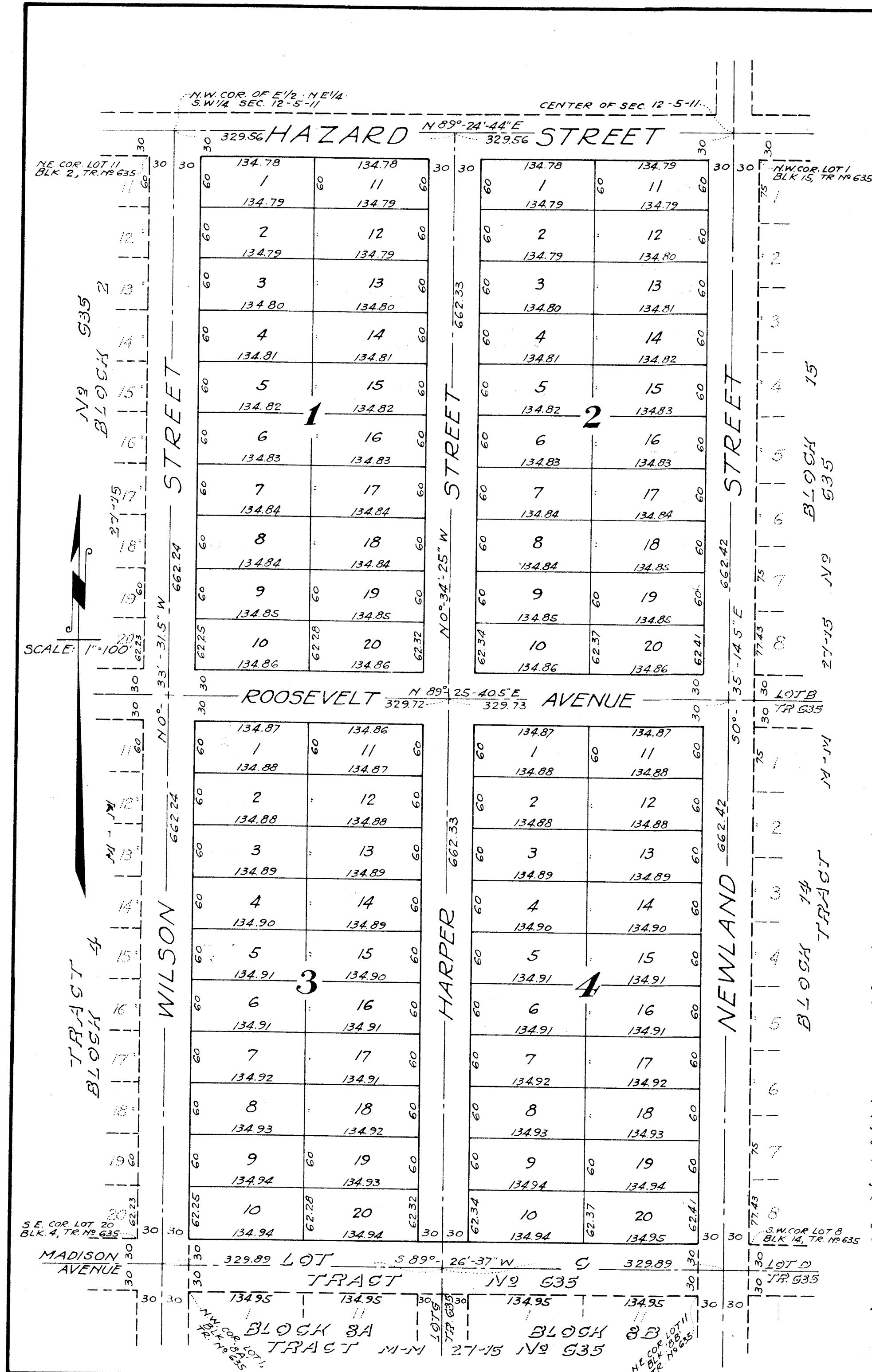

We the undersigned owners of the land covered by the accompanying map and also all other persons whose consent is necessary to pass a clear title to such land do hereby consent to the making of said map as shown within the colored border line and we hereby dedicate Harper Street and Roosevelt Avenue, as shown thereon, to the public use for street purposes.

### TITLE GUARANTEE AND TRUST COMPANY

\_\_\_\_\_  
President

\_\_\_\_\_  
Secretary

STATE OF CALIFORNIA) ss: I, J. M. BACKS, County Clerk  
COUNTY OF ORANGE) do hereby certify that in and for said County and State a good and sufficient bond approved by the Board of Supervisors of said County, has been filed with said Board which said bond is conditioned for the payment of all taxes which are a lien upon the land covered by the accompanying map and not yet due and payable; also this map was presented for approval to said Board at a regular meeting thereof held on the \_\_\_\_\_ day of \_\_\_\_\_ A.D. 1928, and that thereupon said Board did by an order duly passed and entered, approve said map, and accept Harper Street and Roosevelt Avenue on behalf of the public for street purposes

County Clerk and ex-officio clerk of the Board of Supervisors

STATE OF CALIFORNIA) ss: I, WM. C. JEROME, County Auditor,  
COUNTY OF ORANGE) do hereby certify that there are no liens for unpaid State or County taxes against the tract of land covered by the accompanying map except taxes not yet due and payable.

Dated this 8<sup>th</sup> day of May, A.D. 1928  
 Wm. C. Jerome By L. H. Cappel  
 County Auditor Chief Deputy

We hereby certify that we have examined the lots of this subdivision as shown on the accompanying map and approve them for residence or commercial purposes

\_\_\_\_\_  
County Assessor

\_\_\_\_\_  
Chief Deputy

W. K. Hilliard  
County Surveyor

I, W. K. HILLIARD, Civil Engineer, certify that on the 2<sup>nd</sup> day of April A.D. 1928, an actual survey was made under my direction on the ground covered by the accompanying map and that the same is a correct map thereof.

Civil Engineer.

STATE OF CALIFORNIA) ss: On this 30<sup>th</sup> day of April  
COUNTY OF LOS ANGELES) A.D. 1928, before me, \_\_\_\_\_ a Notary Public in and for said County and State residing therein, duly commissioned, and sworn, personally appeared \_\_\_\_\_ known to me to be the Vice President and \_\_\_\_\_ known to me to be the Secretary of TITLE GUARANTEE AND TRUST COMPANY, the corporation that executed the within instrument and known to me to be the persons who executed the within instrument on behalf of the corporation therein named and acknowledged to me that such corporation executed the same.

IN WITNESS WHEREOF I have hereunto set my hand and affixed my official seal the day and year in this certificate first above written

Notary Public in and for Los Angeles County, California.

STATE OF CALIFORNIA) ss: On this 30<sup>th</sup> day of April  
COUNTY OF LOS ANGELES) A.D. 1928, before me, Ferné Coulter a Notary Public in and for said County and State, residing therein, duly commissioned and sworn personally appeared JOHN S. HARPER and L. G. STONE

Known to me to be the same persons whose names are subscribed to the within instrument and acknowledged to me that they executed the same.

IN WITNESS WHEREOF I have hereunto set my hand and affixed my official seal the day and year in this certificate first above written

Ferné Coulter  
Notary Public in and for Los Angeles County, California

Examined and approved this 8<sup>th</sup> day of May A.D. 1928.

W. K. Hilliard  
County Surveyor